

# M040: Hillcrest Farm, Market Harborough

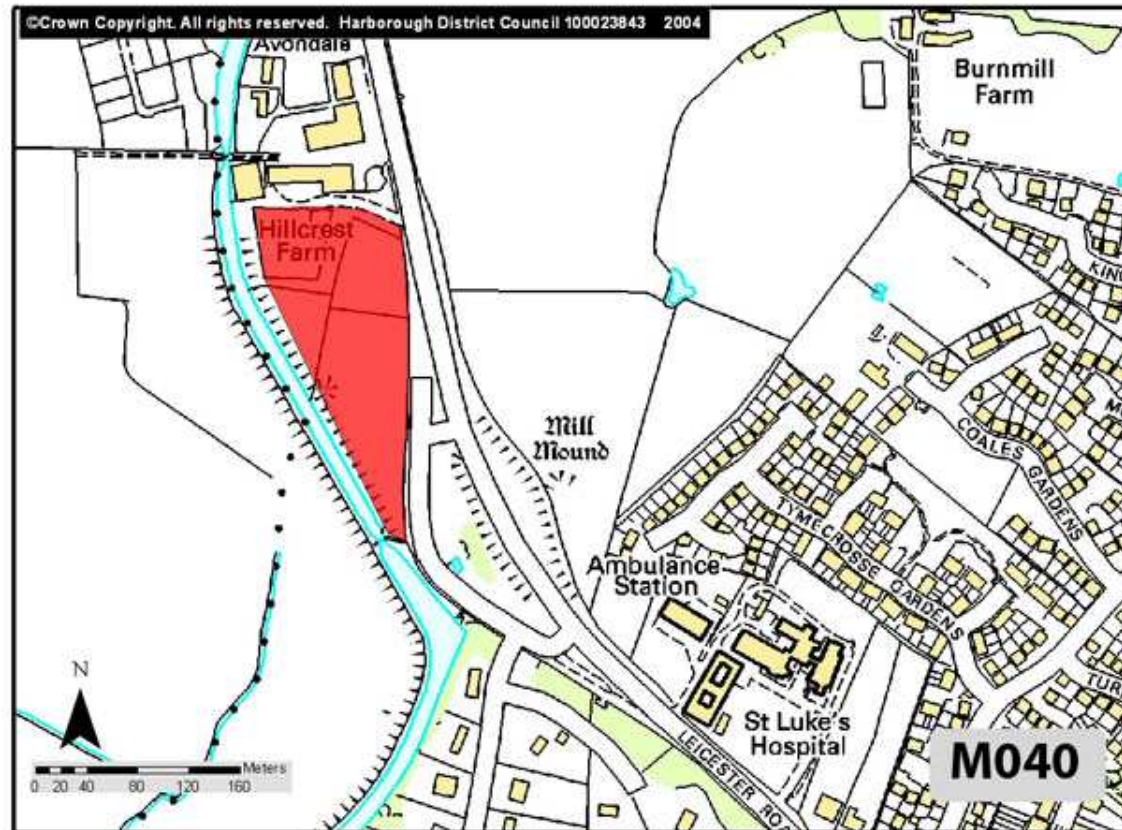

## Site Information

### Site Area:

2.09 Hectares

### Timeframe for development:

6-10 years (2013 -18)

### Estimated number of dwellings:

52 (Net)

# M042: Land off Kestian Close, Market Harborough

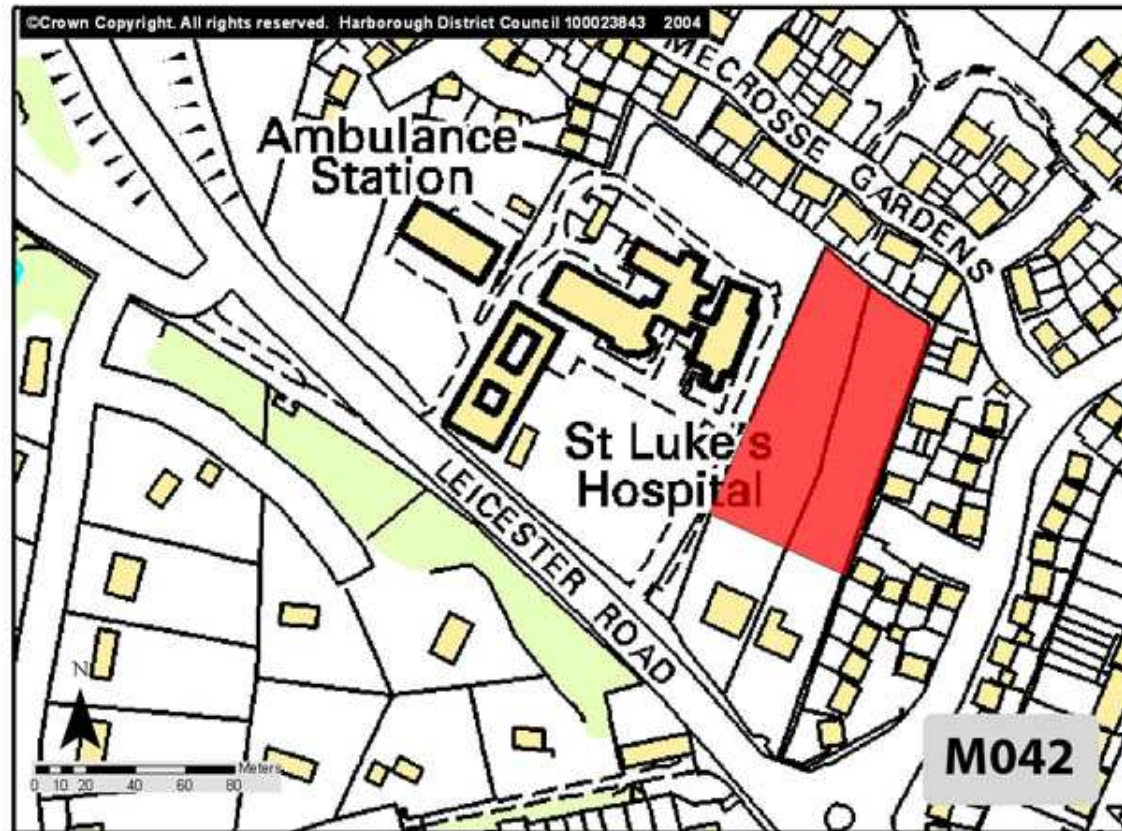

## Site Information

**Site Area:**

0.62 Hectares

**Timeframe for development:**

Within 5 years (2008 -13)

**Estimated number of dwellings:**

20 (Net)

# M047: Land off Lubenham Hill, Market Harborough

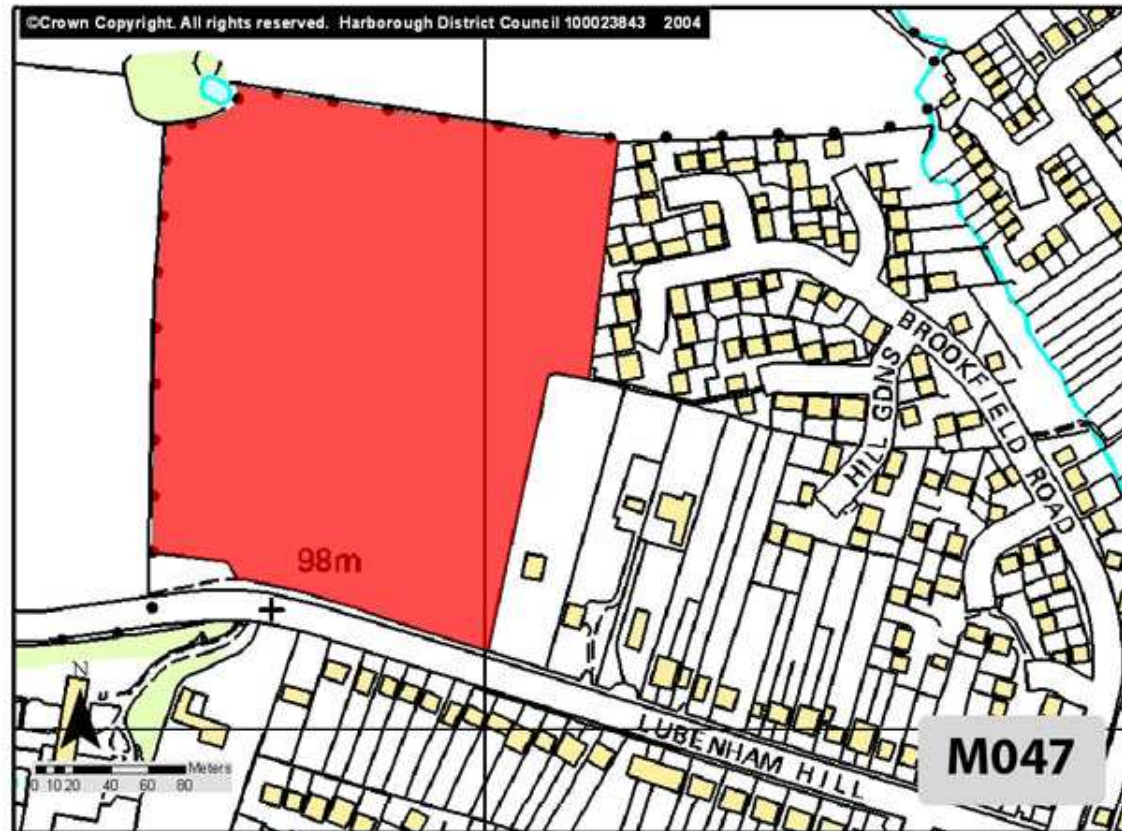

## Site Information

### Site Area:

5.79 Hectares

### Timeframe for development:

Within 5 years (2008 -13)

### Estimated number of dwellings:

144 (Net)

# M053:

## Allotments off Horsefair Close, Market Harborough

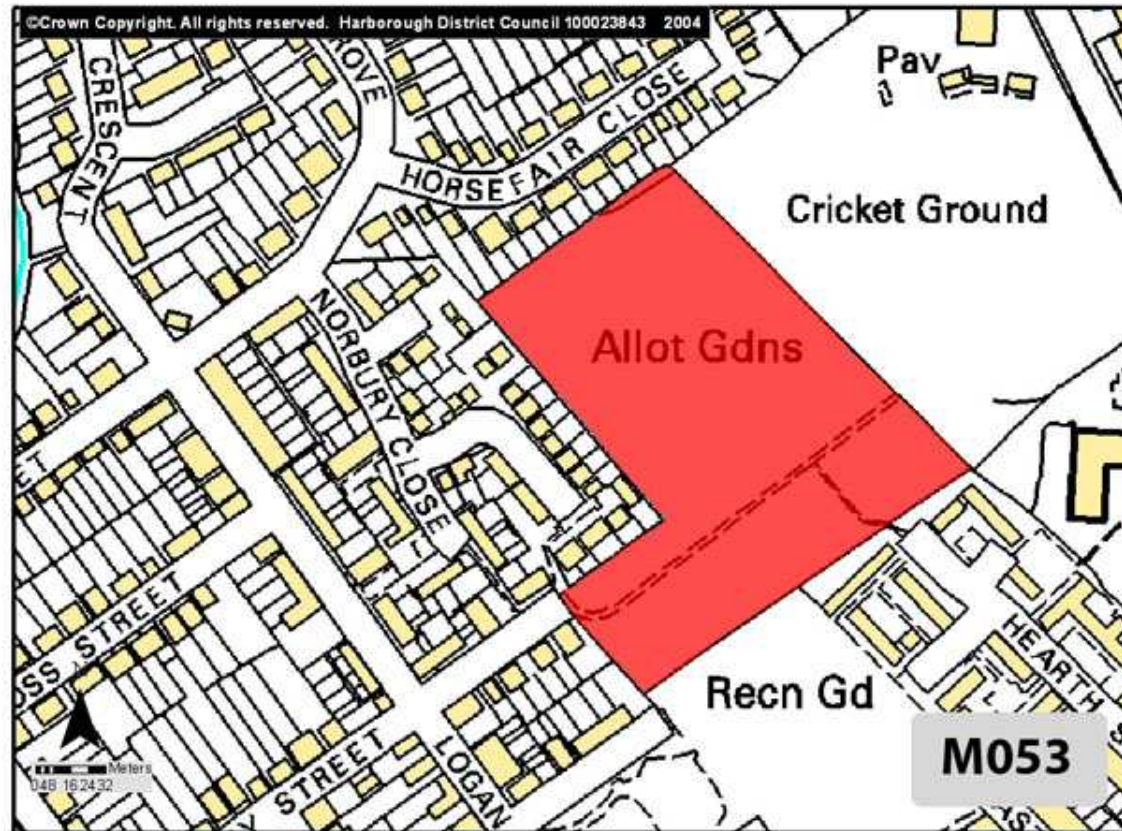

### Site Information

**Site Area:**

2.63 Hectares

**Timeframe for development:**

6 -10 years (2013 -18)

**Estimated number of dwellings:**

65 (Net)

# M057: Council Offices, Market Harborough

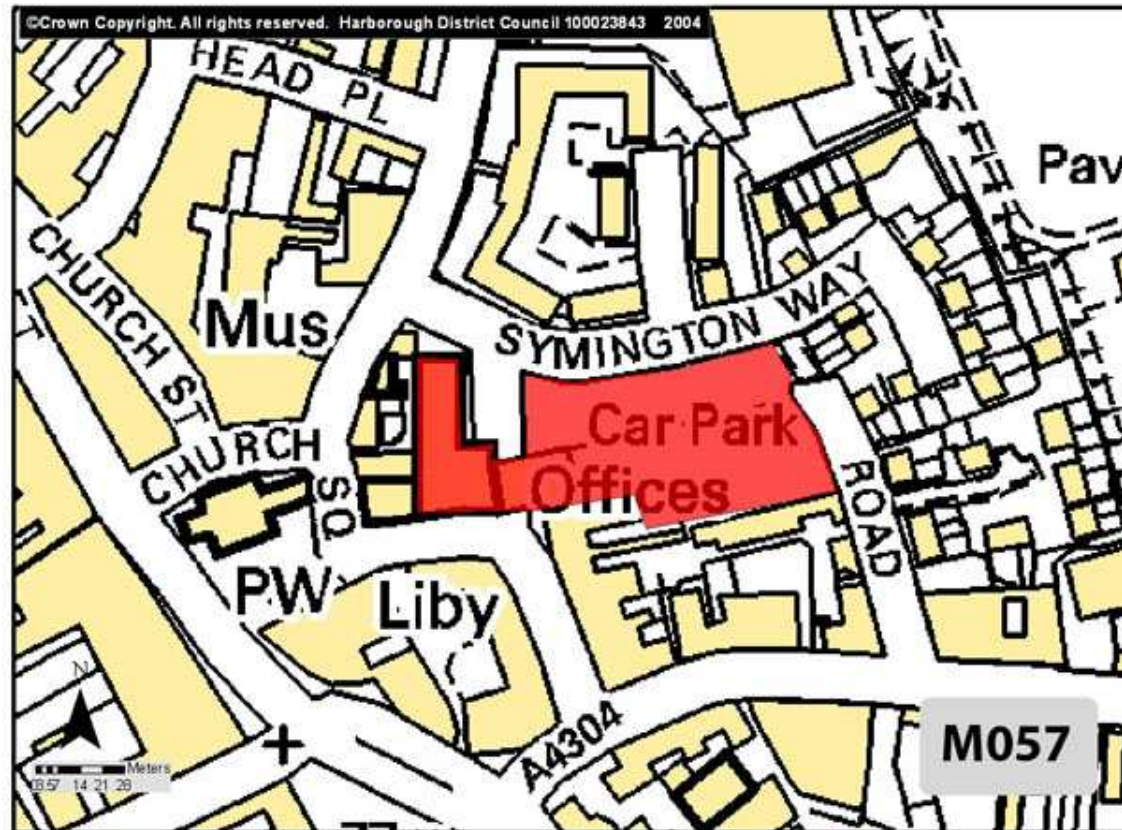

## Site Information

### Site Area:

0.46 Hectares

### Timeframe for development:

6-10 years (2013 -18)

### Estimated number of dwellings:

15 (Net)

# M066: MH/4 Allocation, Northampton Road, Market Harborough



## Site Information

### Site Area:

1.84 Hectares

### Timeframe for development:

6-10 years (2013 -18)

### Estimated number of dwellings:

60 (Net)

# M072: Overstone House, Market Harborough

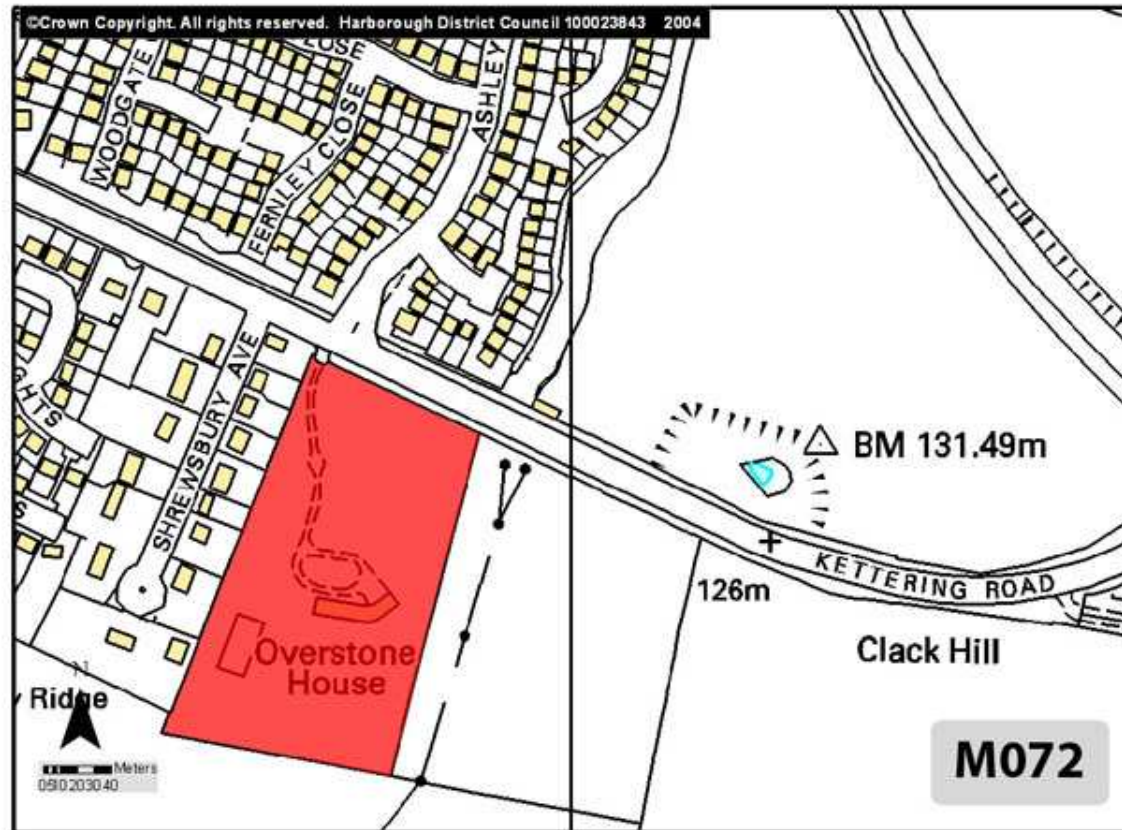

## Site Information

### Site Area:

2.8 Hectares

### Timeframe for development:

11-20 years (2018+)

### Estimated number of dwellings:

70 (Net)

# M075: Land at Manor Farm, Market Harborough

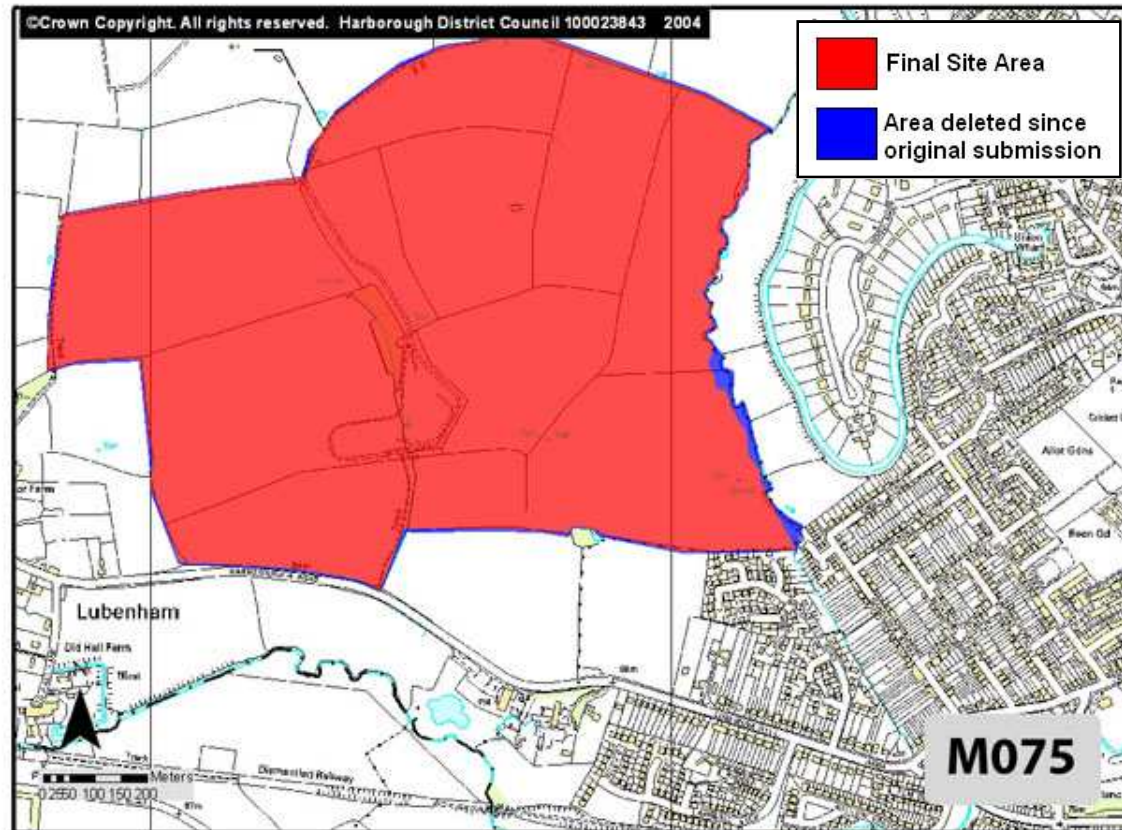

## Site Information

### Site Area:

101.9 Hectares

### Timeframe for development:

6-10 years (2013 -18)

### Estimated number of dwellings:

2038 (Net)

# M076: Land off Lubenham Road, Market Harborough

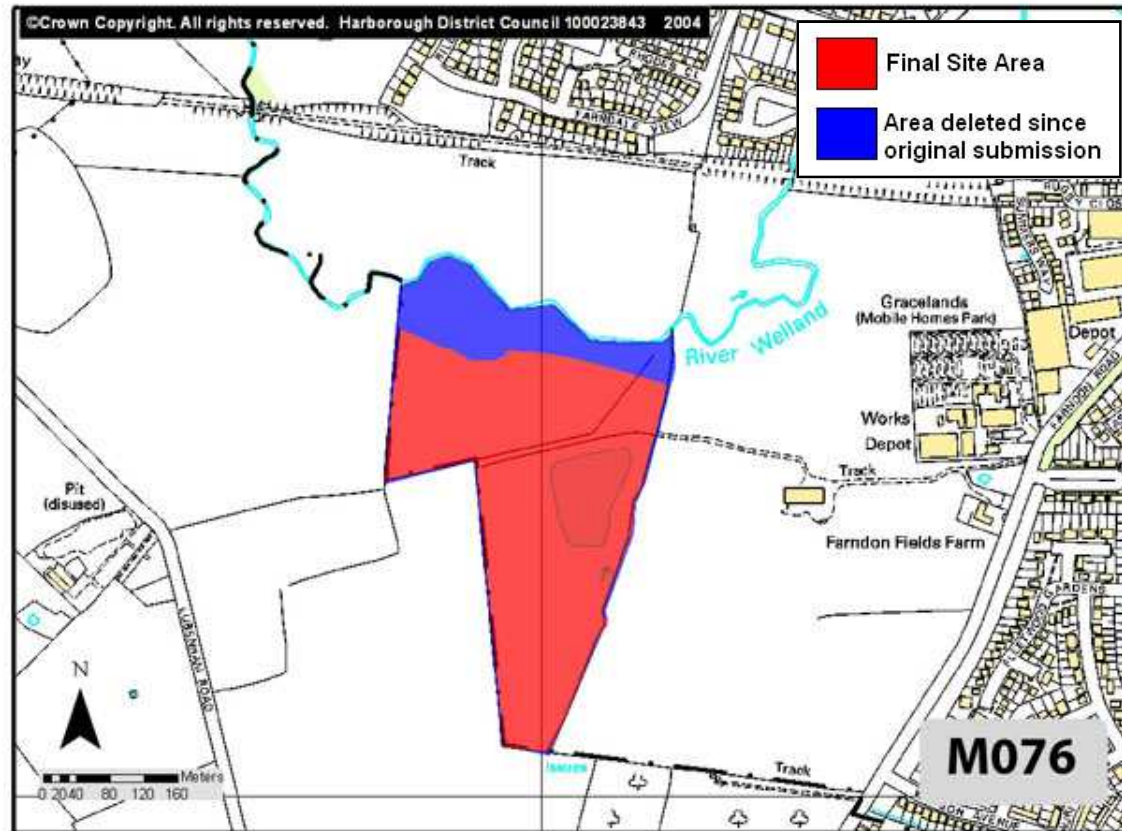

## Site Information

### Site Area:

8.86 Hectares

### Timeframe for development:

6-10 years (2013 -18)

### Estimated number of dwellings:

221 (Net)

# M084: Land off Harborough Road, Market Harborough

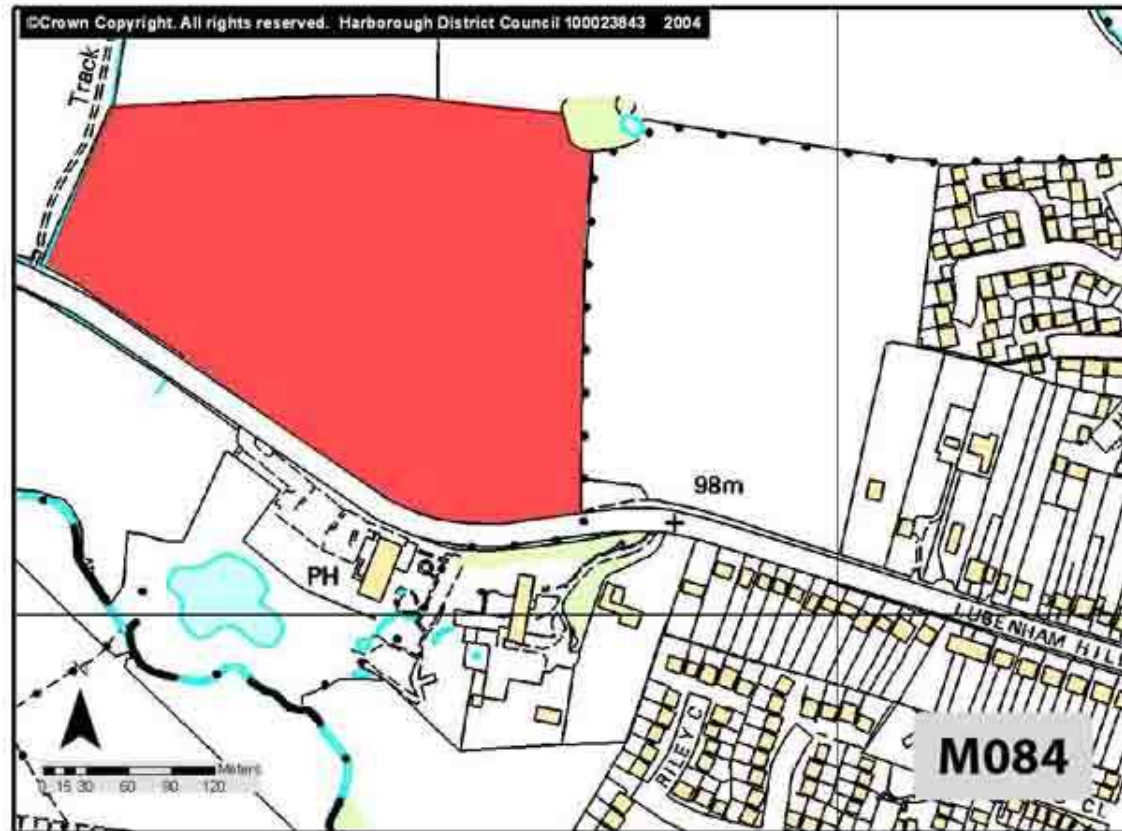

## Site Information

### Site Area:

8.45 Hectares

### Timeframe for development:

6-10 years (2013 -18)

### Estimated number of dwellings:

211 (Net)

# M085: Land at Mill Mound, Market Harborough

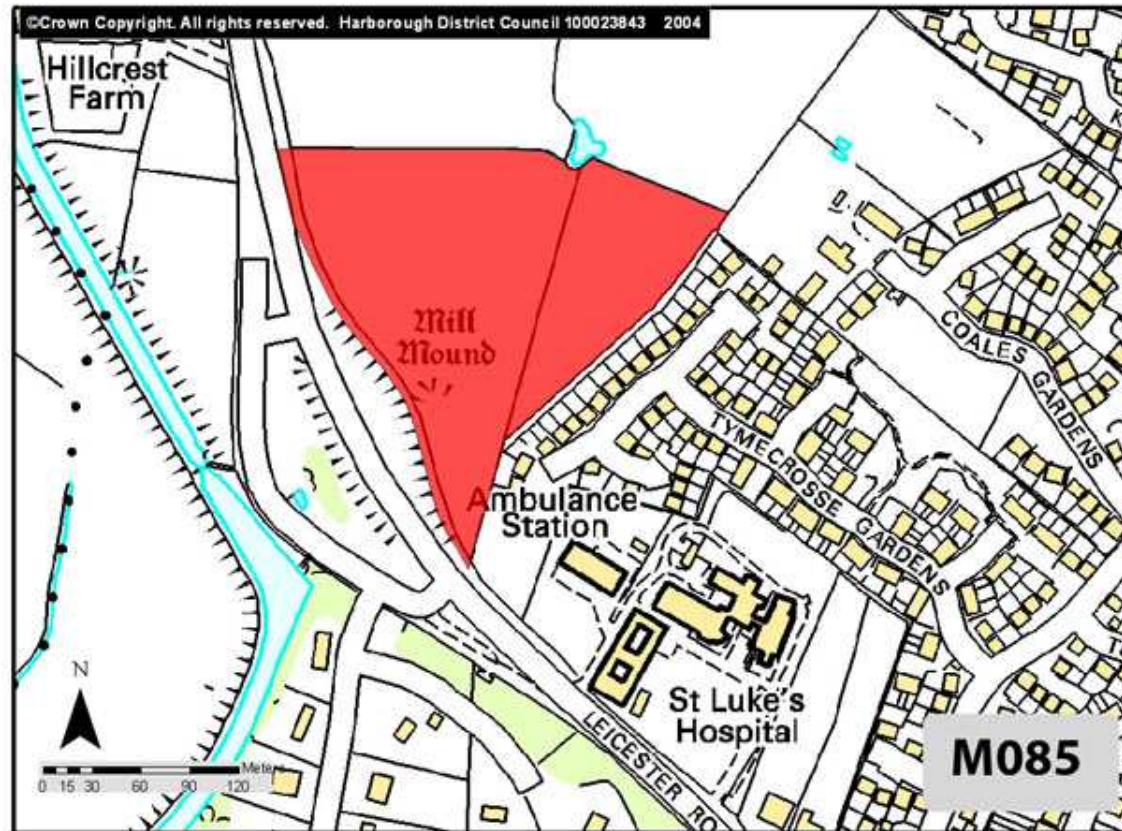

## Site Information

### Site Area:

3.29 Hectares

### Timeframe for development:

6-10 years (2013 -18)

### Estimated number of dwellings:

82 (Net)

# M093: Land off Welham Road, Market Harborough

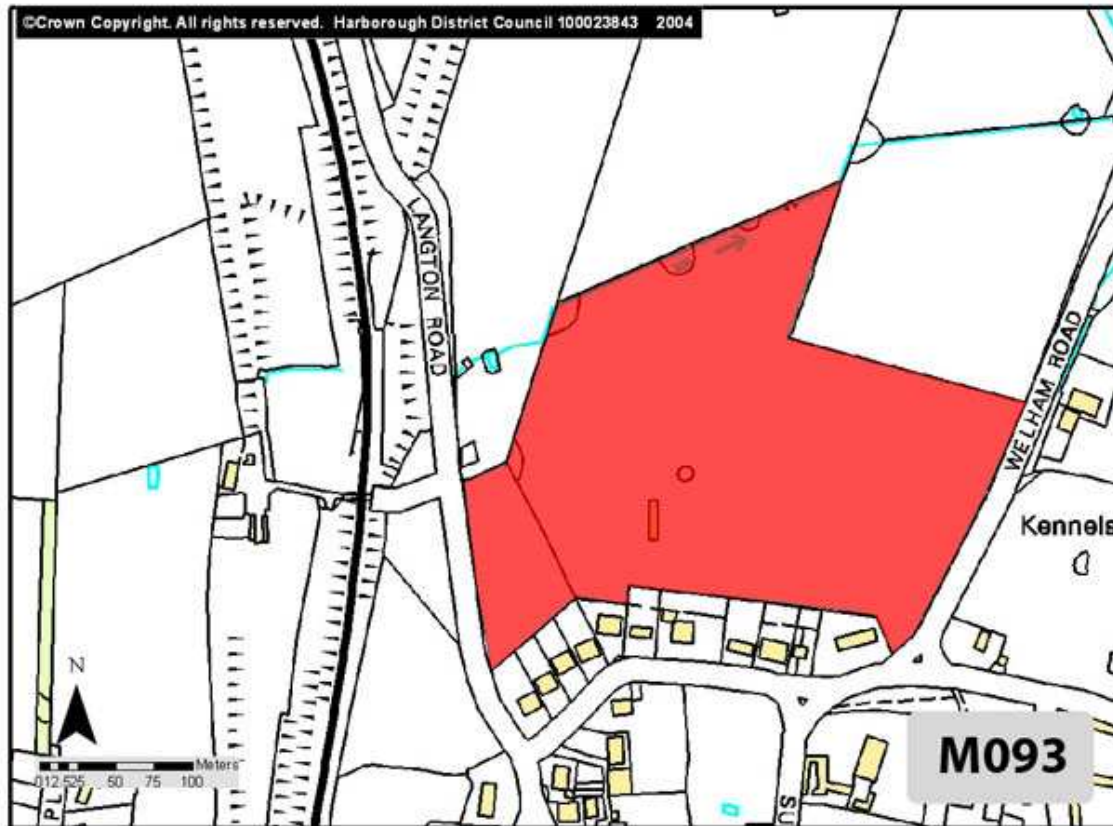

## Site Information

### Site Area:

5.98 Hectares

### Timeframe for development:

6-10 years (2013 -18)

### Estimated number of dwellings:

149 (Net)

# M099: Land at Lodge Farm, Market Harborough

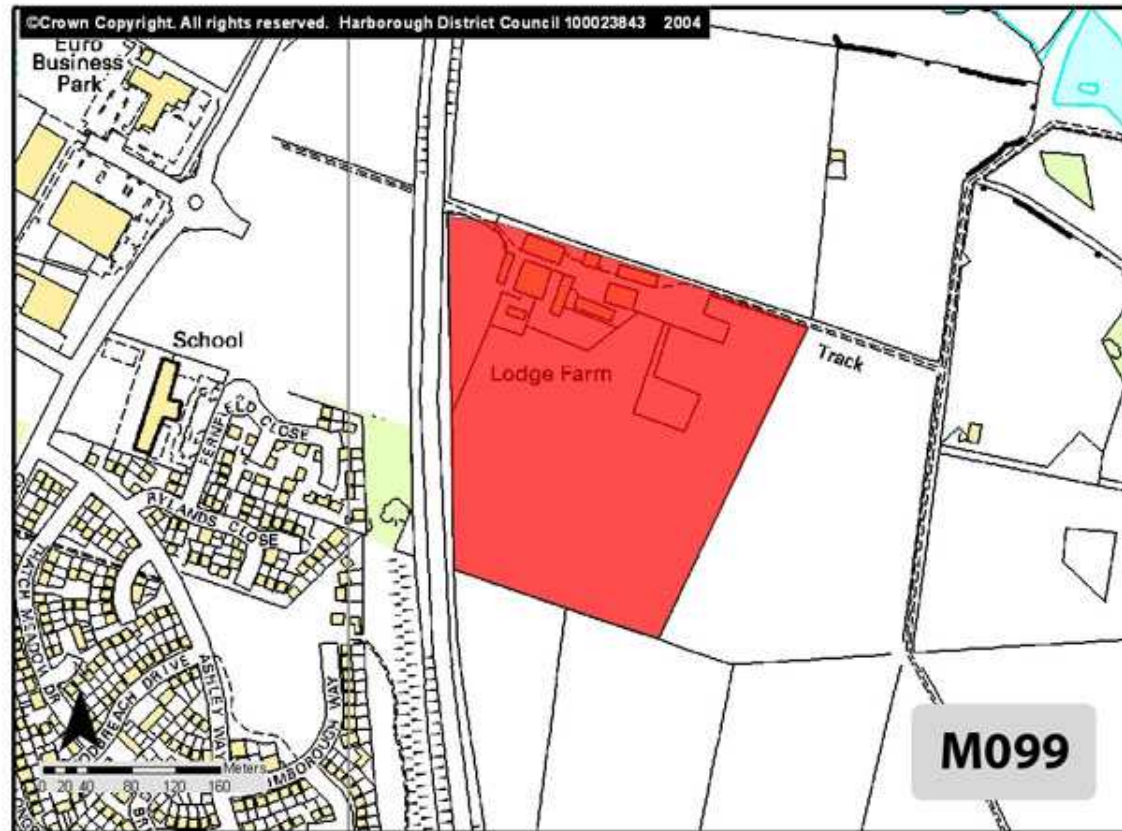

## Site Information

### Site Area:

8.66 Hectares

### Timeframe for development:

11-20 years (2018+)

### Estimated number of dwellings:

216 (Net)

# M100: Land south of Lodge Farm, Market Harborough

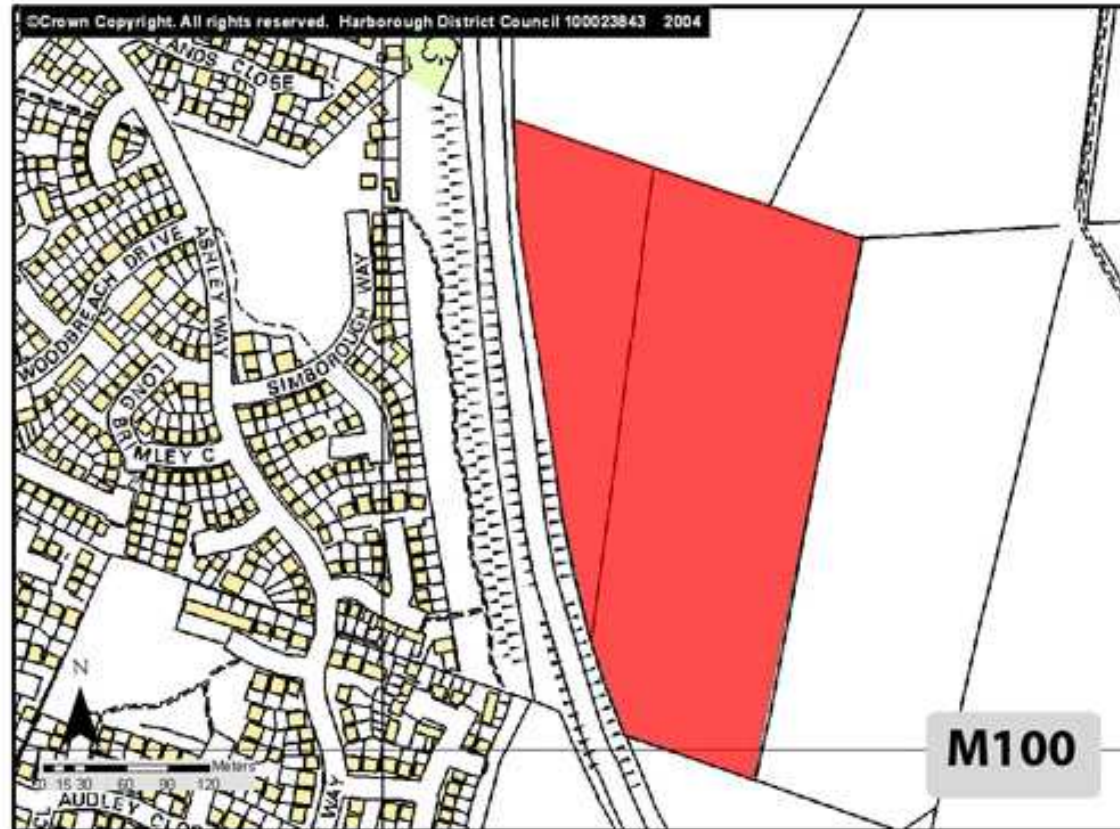

## Site Information

### Site Area:

7.84 Hectares

### Timeframe for development:

11-20 years (2018+)

### Estimated number of dwellings:

196 (Net)

# M101: Land adjacent to Overstone House, Market Harborough

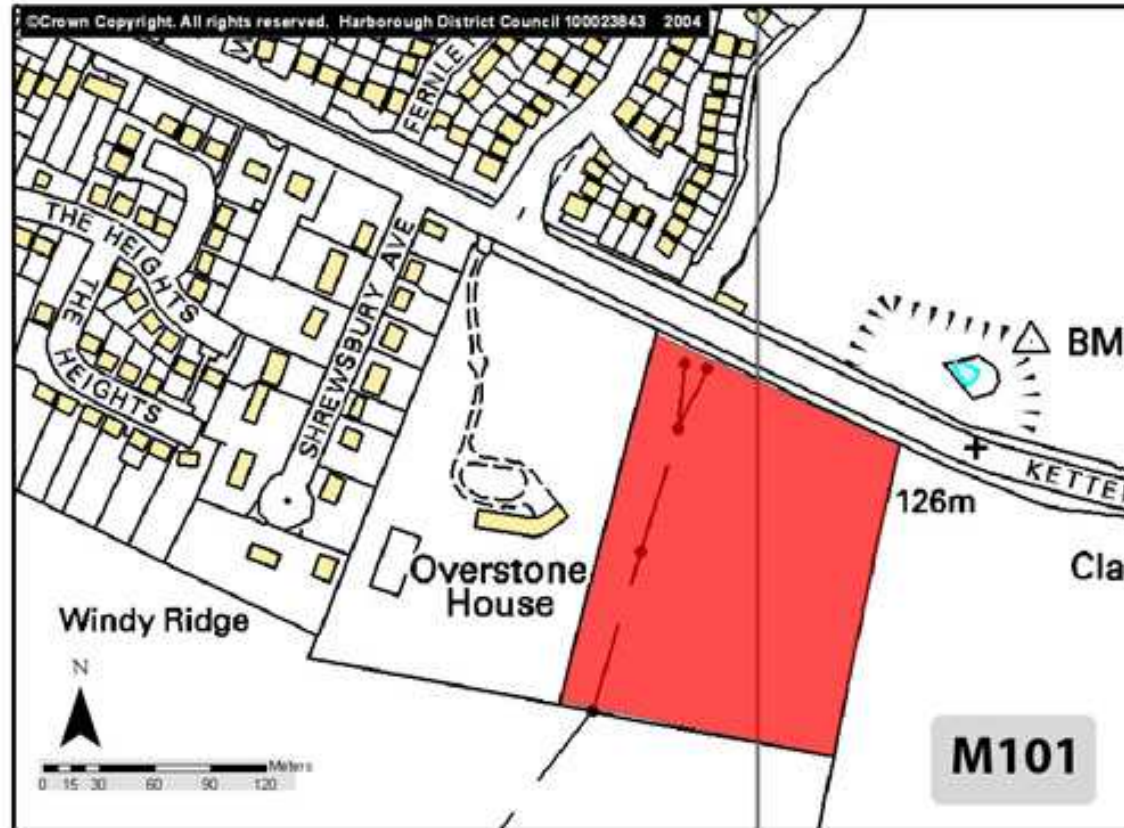

## Site Information

### Site Area:

2.83 Hectares

### Timeframe for development:

11-20 years (2018+)

### Estimated number of dwellings:

70 (Net)

# M111: Car park north of St Mary's Road, Market Harborough

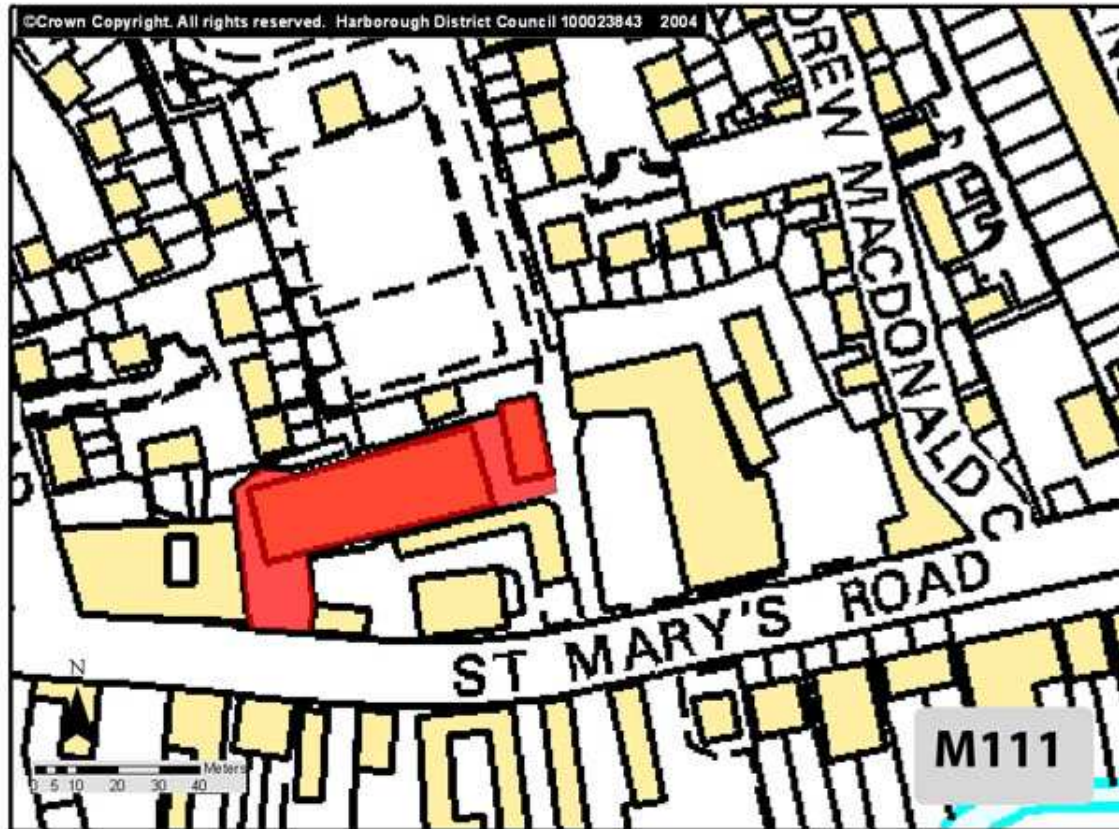

## Site Information

### Site Area:

0.19 Hectares

### Timeframe for development:

6-10 years (2013 -18)

### Estimated number of dwellings:

5 (Net)

# M112:

## Plumb Center and Kwik Fit, St Mary's Road, Market Harborough

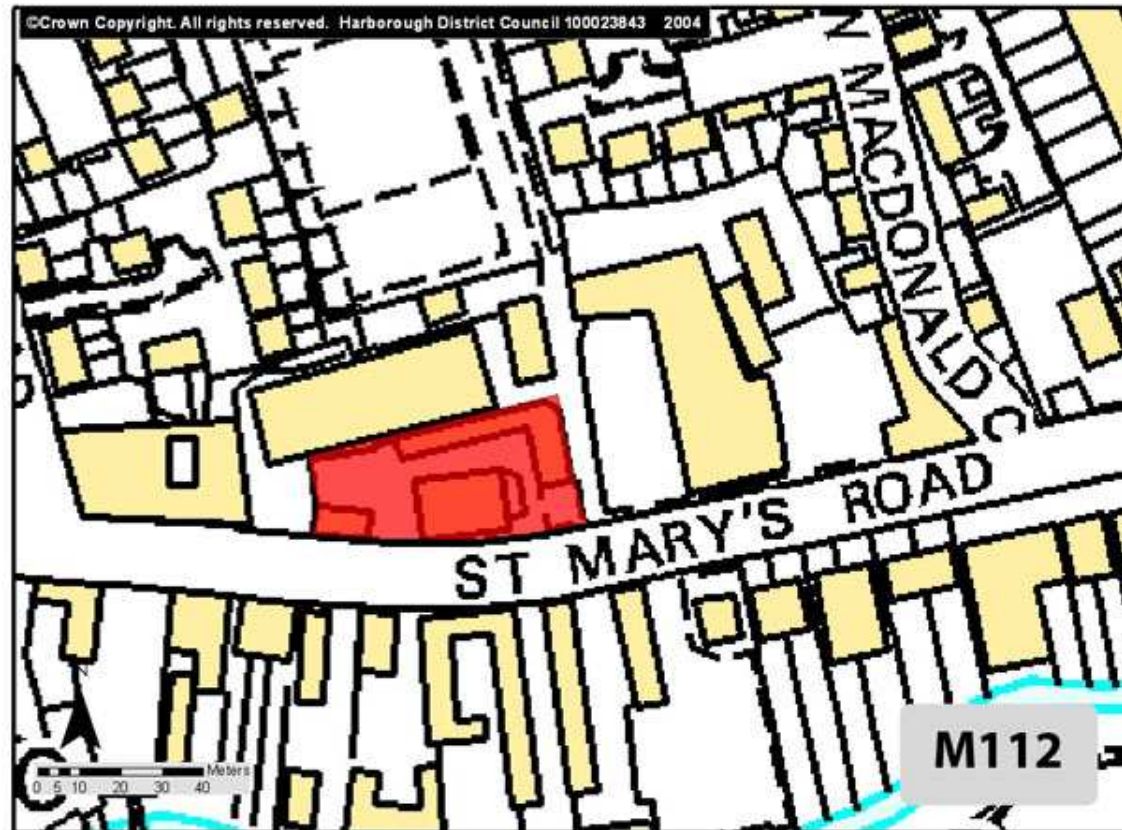

### Site Information

**Site Area:**

0.16 Hectares

**Timeframe for development:**

11-20 years (2018+)

**Estimated number of dwellings:**

4 (Net)

# M117: Towrite Depot, Clarence Road, Market Harborough

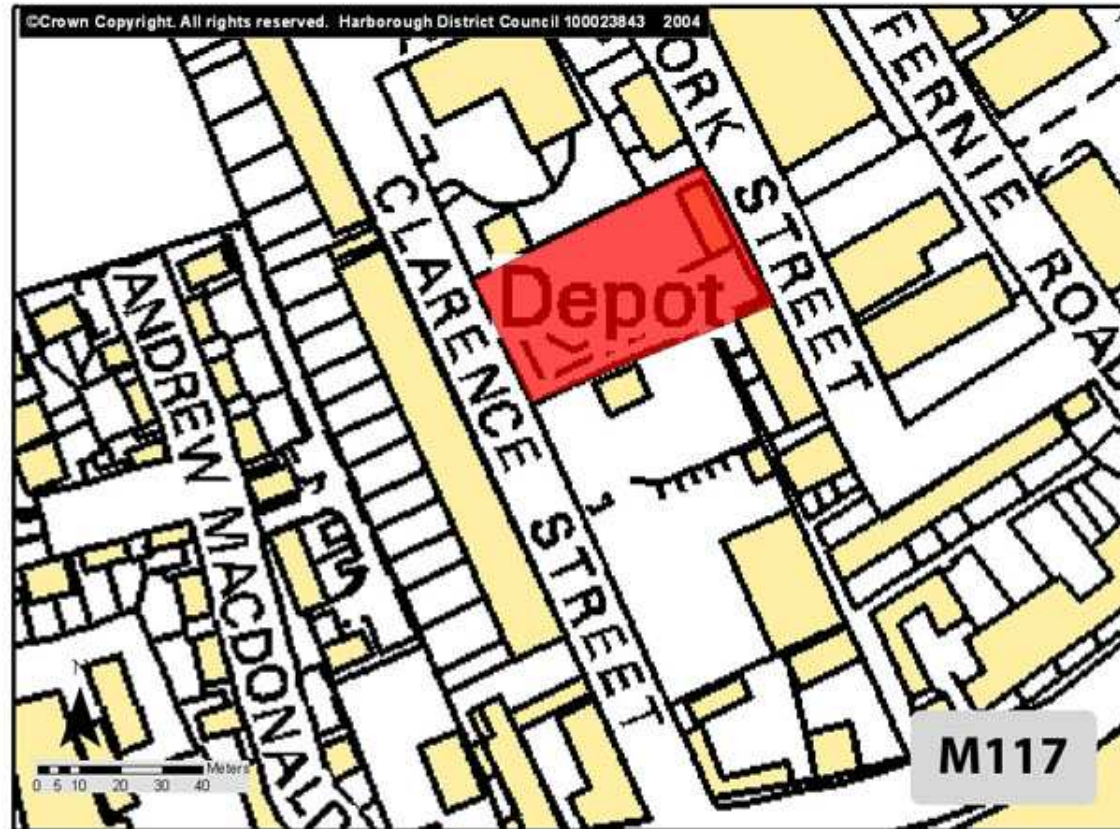

## Site Information

### Site Area:

0.22 Hectares

### Timeframe for development:

6-10 years (2013 -18)

### Estimated number of dwellings:

6 (Net)

# M118: Buildcentre Site, Braybrooke Road, Market Harborough

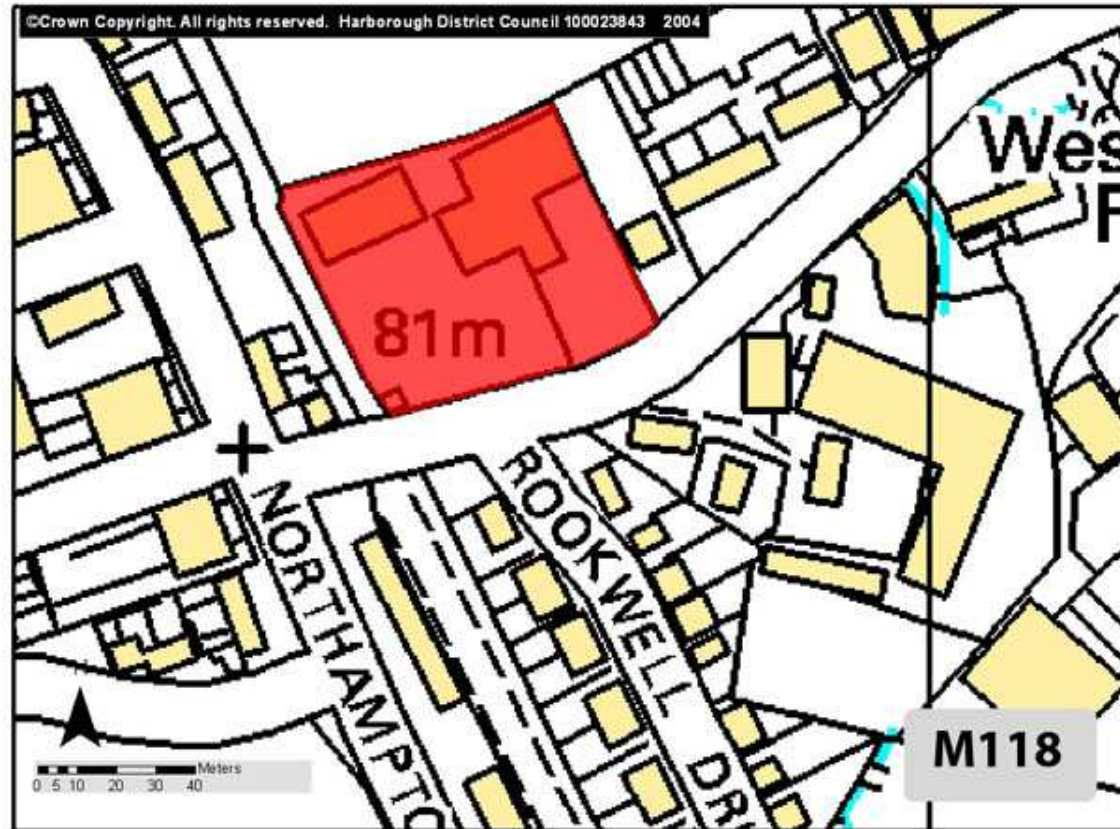

## Site Information

### Site Area:

0.47 Hectares

### Timeframe for development:

6-10 years (2013 -18)

### Estimated number of dwellings:

15 (Net)