SHLAA 2014
Market Harborough South & West Sites

The SHLAA does not allocate sites or pre-empt future plan making or related decisions by Harborough District Council.
The SHLAA will inform the new Local Plan together with other evidence documents.

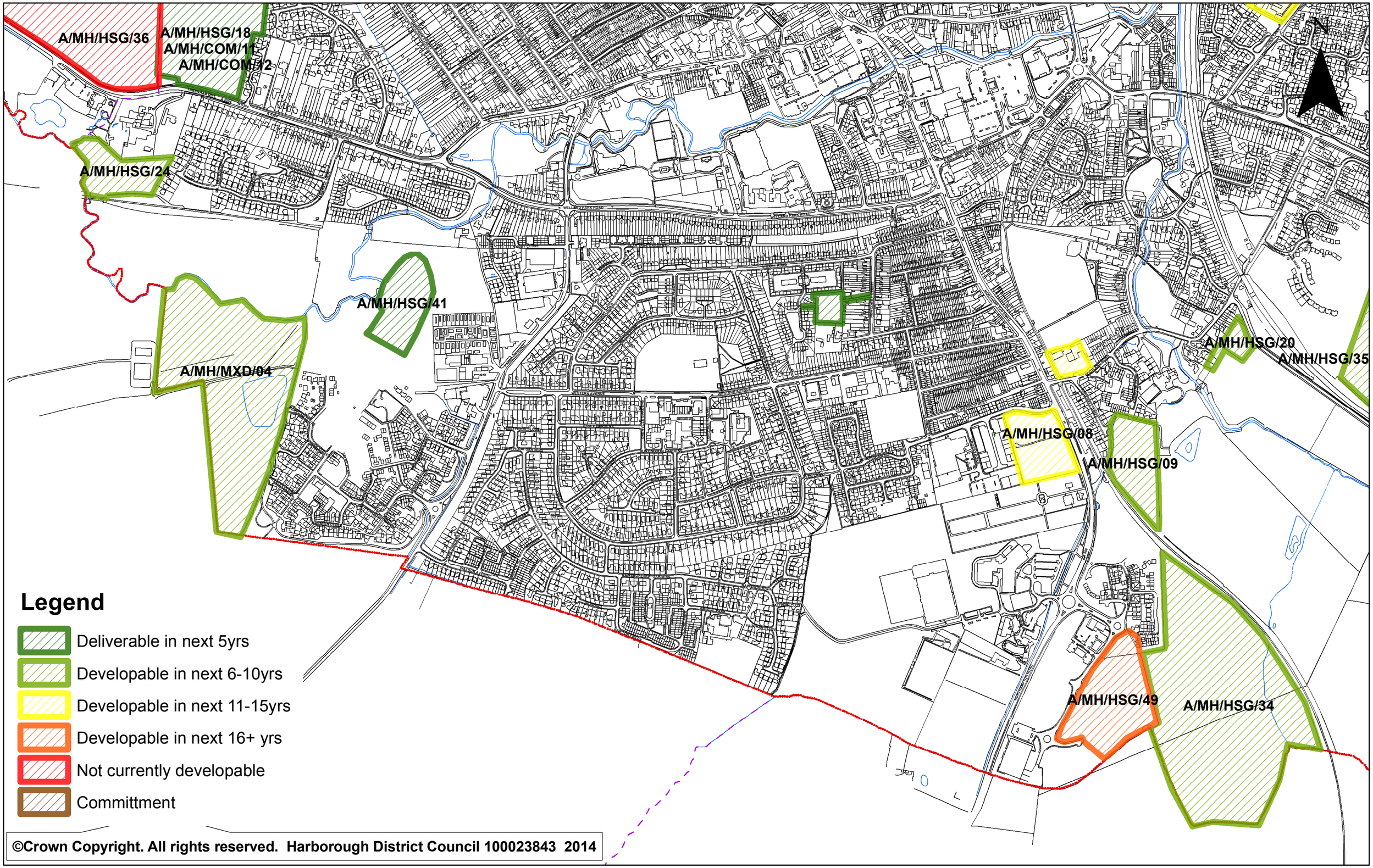

©Crown Copyright. All rights reserved. Harborough District Council 100023843 2014