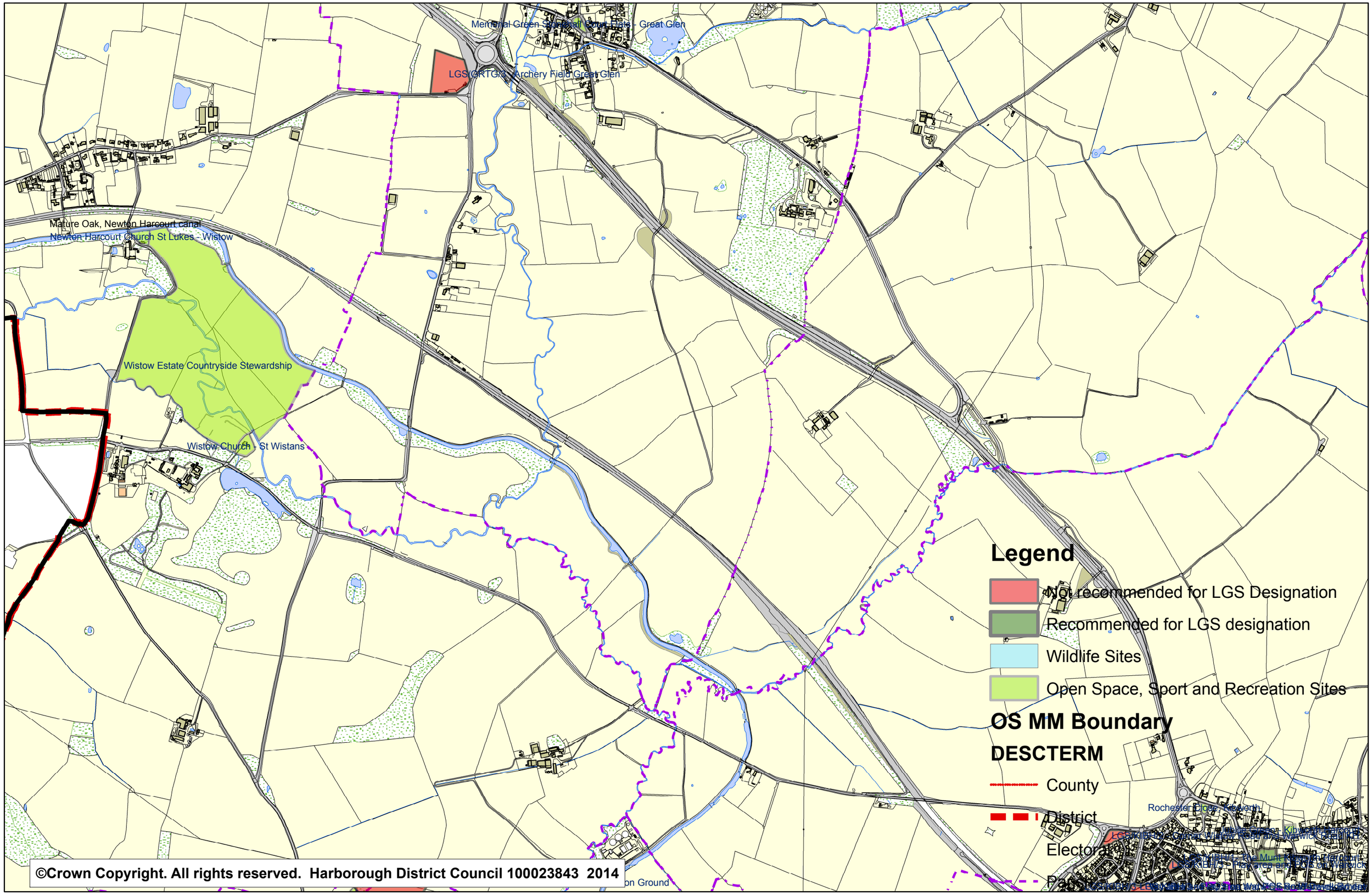Great Glen OSSR sites, LGS sites and Wildlife Sites
Note the LGS sites are proposals only at Sept 2015