North Kilworth OSSR sites, LGS sites and Wildlife Sites
Note the LGS sites are proposals only at Sept 2015

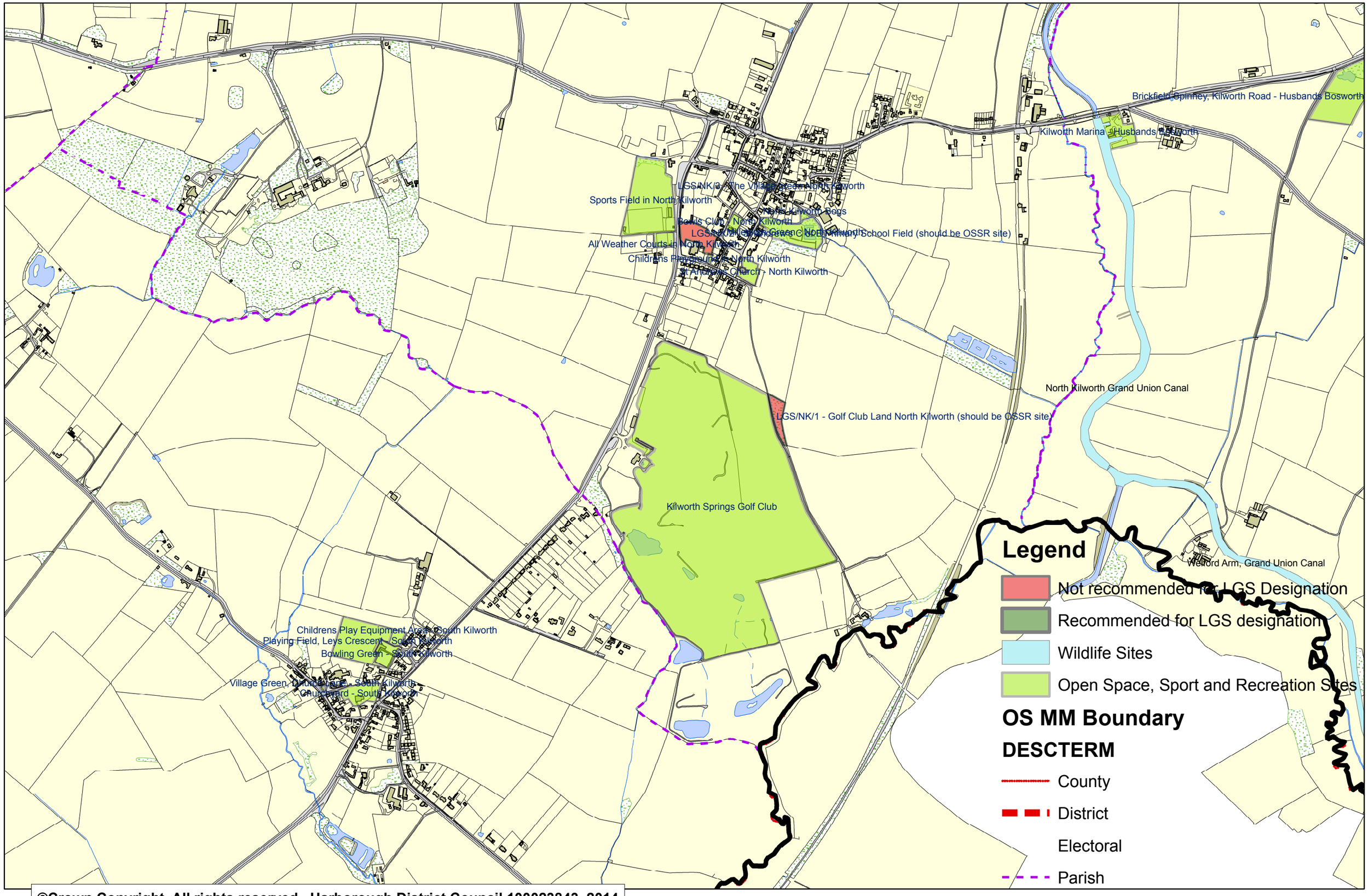

©Crown Copyright. All rights reserved. Harborough District Council 100023843 2014