Appendix E: Groundwater Vulnerability and Geology

HARBOROUGH DISTRICT COUNCIL SFRA

DISTRICTWIDE GEOLOGY AND GROUNDWATER
VULNERABILITY MAP

Key

- Harborough DC Administrative Boundary
- Development Limits

Ground Water Vulnerability

- Minor Aquifer
- Major Aquifer
- Non-Aquifer

Superficial Geology

- Clay, Silt, Sand & Gravel
- Sand & Gravel
- Diamicton
- Clay & Silt
- Peat

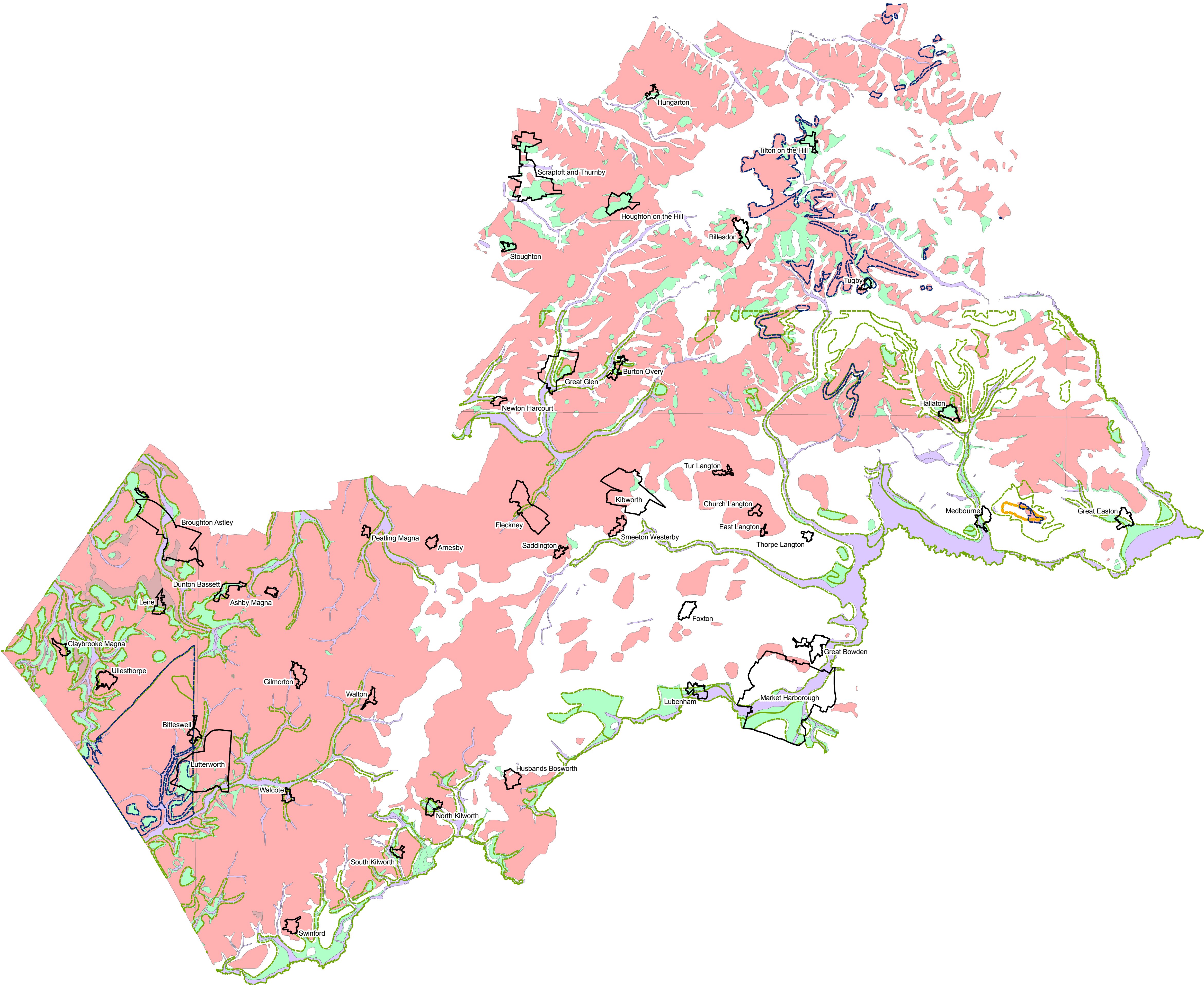

Copyright

Some features of this map are based on information provided by the Environment Agency.
Copyright © Environment Agency 2008.

This map is reproduced from Ordnance Survey material with the permission of Ordnance Survey on behalf of Her Majesty's Stationary Office © Crown Copyright. Unauthorised reproduction infringes Crown Copyright and may lead to prosecution or civil proceedings. 100023843 (2009).

Derived from 1:50,000 scale BGS Digital Data under licence 2008/205A British Geological Survey © NERC.

Drawn: CLH	Approved: MT	Stage 1 Check: JC	Stage 2 Check: JC
Job Title: Harborough SFRA	Drawing Status: Final	Scale @ A1: 1:50,000	Date: Apr 2009
Drawing Number: D119550/WT/A1/018			Revision: A



DISTRICT OF
HARBOROUGH
RURAL SOUTH LEICESTERSHIRE

Scott Wilson
WestOne
Wellington Street
Leeds
LS1 1BA

