

## The Kibworths Neighbourhood Plan Information Statement

A Referendum relating to the adoption of The Kibworths Neighbourhood Plan will be held on **25<sup>th</sup> January 2018**.

The question which will be asked in the Referendum is '**Do you want Harborough District Council to use the Neighbourhood Plan for The Kibworths to help it decide planning applications in the neighbourhood area?**'

The Referendum area is identified on the map which is included with this information statement. The Referendum area is identical to the area which has been designated as The Kibworths Neighbourhood Area.

A person is entitled to vote in the Referendum if on 25<sup>th</sup> January 2018

- He or she is entitled to vote in an election of any Councillor of Harborough District Council whose area is in the Referendum area; and
- His or her qualifying address for the election is in the Referendum area. A persons qualifying address is, in relation to a person registered in the register of electors, the address in respect of which he or she is entitled to be so registered.

The Referendum expenses limit that will apply in relation to the Referendum is £5,192.23. The number of persons entitled to vote in the Referendum by reference to which that limit has been calculated is 4,797.

The Referendum will be conducted in accordance with procedures which are similar to those used at local government elections.

A copy of the specified documents, that is those documents listed below, may be inspected at;

**The Symington Building**, Adam & Eve Street, Market Harborough, Leics, LE16 7AG -  
Mon/Tues/Thu/Fri: 8.45am - 5pm. Wed: 9.30am - 5pm and;

**The Kibworths Library**, Paget Street, Kibworth, LE8 OHW -Mon 2pm to 6pm; Tues 10am to 1pm;  
Wed 2pm to 5pm; Thurs closed; Fri 9am to 1pm and 2pm to 5pm; Sat 10am to 1pm

In addition the specified documents are:

- [The referendum version The Kibworths Neighbourhood Plan](#)
- [The report of the independent examiner into the Neighbourhood Plan](#)
- [A summary of representations submitted to the independent examiner](#)
- [A statement of the Local Planning Authority's satisfaction that the draft Neighbourhood Plan meets the basic conditions specified by statute and complies with the provision made by or under Section 38A and 38B of the Planning and Compulsory Purchase Act 2004](#)
- [A statement that sets out general information as to town and country planning including neighbourhood planning and the referendum.](#)

Which can also be found at:

[http://www.harborough.gov.uk/directory\\_record/2249/kibworth\\_harcourt\\_and\\_kibworth\\_beauchamp\\_the\\_kibworths\\_neighbourhood\\_plan](http://www.harborough.gov.uk/directory_record/2249/kibworth_harcourt_and_kibworth_beauchamp_the_kibworths_neighbourhood_plan)

Dated: 14 December 2017

Richard Ellis – Counting Officer

*Harborough District Council,*

The Symington Building, Market Harborough, Leicestershire, LE16 7AG

The Kibworths Referendum Area:

### The Kibworths Neighbourhood Area

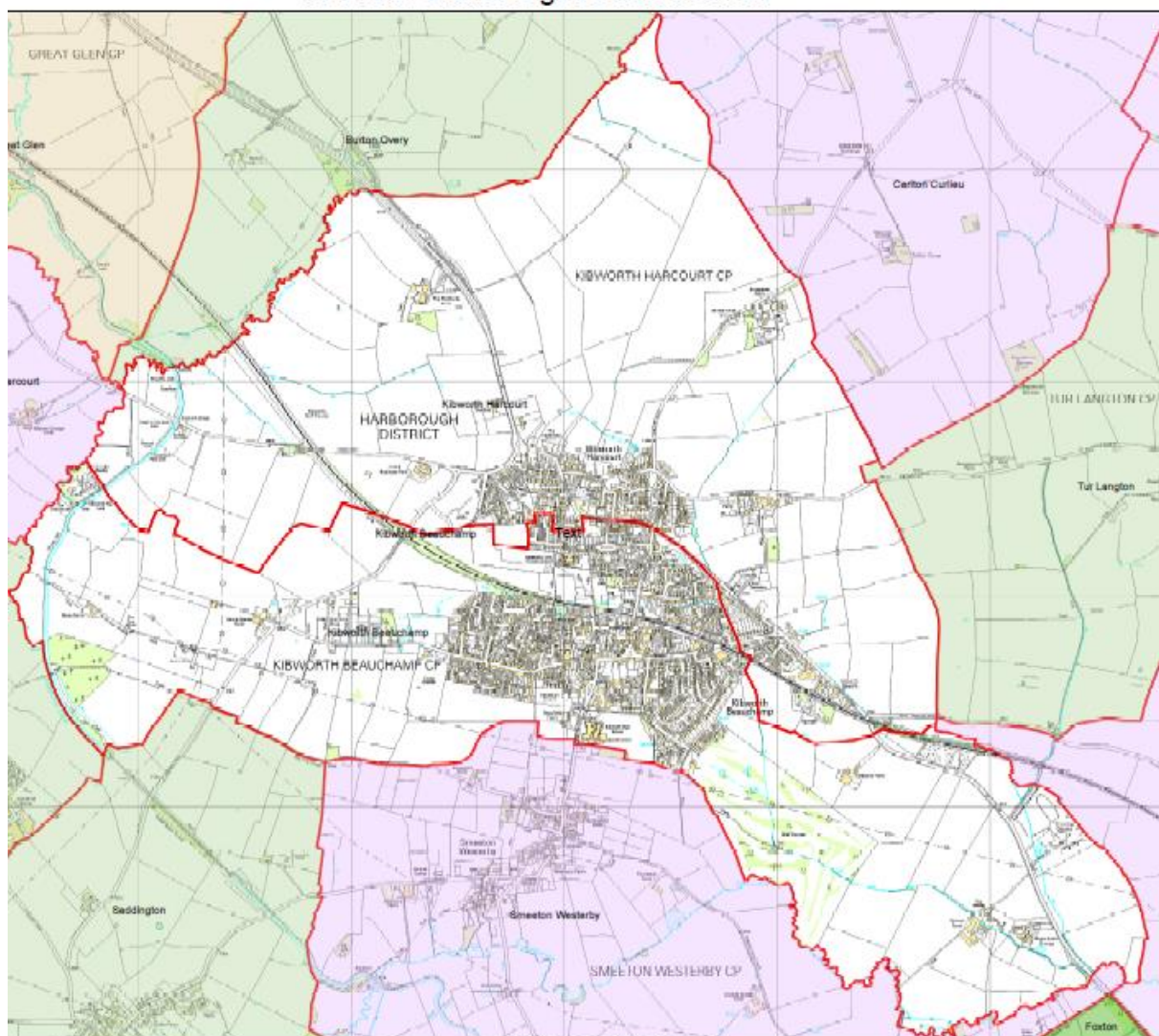

©2017 Crown Copyright. All rights reserved.  
Harborough District Council 100023843