

## Leire Neighbourhood Plan Information Statement

A Referendum relating to the adoption of the Leire Neighbourhood Plan will be held on **12 May 2022**

The question which will be asked in the Referendum is ‘**Do you want Harborough District Council to use the Neighbourhood Plan for Leire to help it decide planning applications in the neighbourhood area?**’

The Referendum area is identified on the map which is included with this information statement. The Referendum area is identical to the area which has been designated as the Leire Neighbourhood Area.

A person is entitled to vote in the Referendum if on 12 May 2022;

- He or she is entitled to vote in an election of any Councillor of Harborough District Council whose area is in the Referendum area; and
- His or her qualifying address for the election is in the Referendum area. A persons qualifying address is, in relation to a person registered in the register of electors, the address in respect of which he or she is entitled to be so registered.

The Referendum expenses limit that will apply in relation to the Referendum is £2389.32. The number of persons entitled to vote in the Referendum by reference to which that limit has been calculated is 463.

The Referendum will be conducted in accordance with procedures which are similar to those used at local government elections.

A copy of the specified documents, that is those documents listed below, may be inspected at;

- Lutterworth Library, George St, Lutterworth.
- Broughton Astley Library, Main Street Broughton Astley
- The Symington Building, Adam & Eve Street, Market Harborough, Leics, LE16 7AG - Mon/Tues/Thu/Fri: 8.45am - 5pm. Wed: 9.30am - 5pm and;

(Please note COVID restrictions may apply. Please call before travelling)

The specified documents are:

- [The Referendum version of the Leire Neighbourhood Plan](#)
- [The report of the independent examiner into the Leire Neighbourhood Plan](#)
- [A summary of representations submitted to the independent examiner](#)
- [A statement of the Local Planning Authority’s satisfaction that the draft Neighbourhood Plan meets the basic conditions specified by statute and complies with the provision made by or under Section 38A and 38B of the Planning and Compulsory Purchase Act 2004](#)
- [A statement that sets out general information as to town and country planning including neighbourhood planning and the referendum.](#)

## Leire Neighbourhood Plan

A map of the Leire referendum area is attached to this notice

Dated: 30 March 2022

Liz Elliott – Counting Officer

*Harborough District Council,*

The Symington Building, Market Harborough, Leicestershire, LE16 7AG

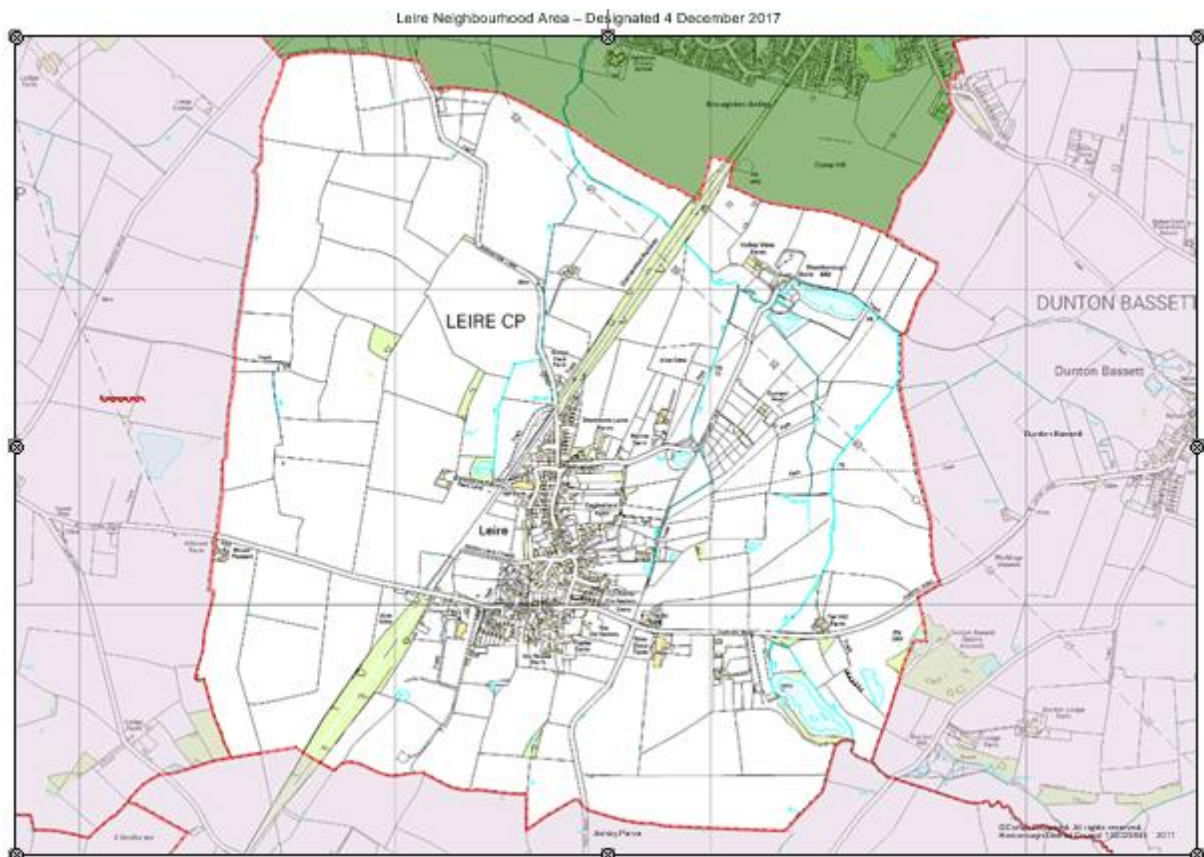

Date 30 March 2022