

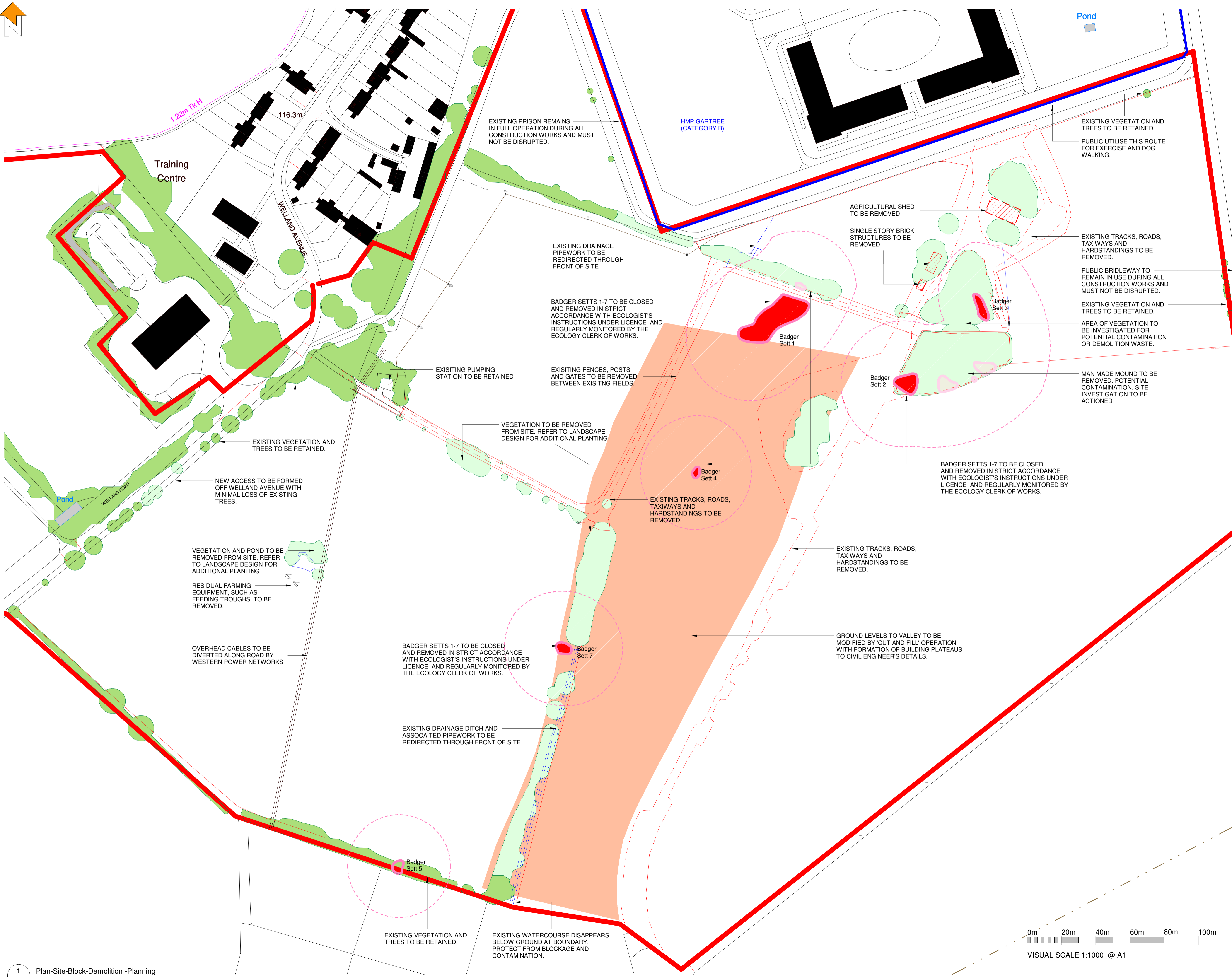

© Crown copyright 2018  
 Do not scale from drawings. Verify all dimensions on site prior to construction. This drawing is to be read in conjunction with all relevant documents and drawings. Report all discrepancies to MOJ immediately.  
 No unauthorised use, disclosure, storage or copying.



- Application Red Line Boundary
- Existing Gas Main
- Existing Vegetation Retained
- Existing Vegetation Removed
- Existing Badger Set to be Relocated
- Existing Badger Set to be Closed

Any structures of heritage or archaeological significance that are to be removed should be recorded as necessary, in accordance with the Heritage Officer's requirements. An archaeological walkover has recorded no structures or buildings with archaeological significance

Rev	Date	Description
P04	05.08.21	Blue line boundary to orange hatch removed.
P03	13.07.21	Updated inline with ecologist comments
P02	01.06.21	Updated to Mace TA Comments
P01	28.04.21	First Issue

This document references the following linked files

File Reference	Status	Revision
661277-0000-PEV-GTX0000-XX-M3-A-0001-D0200	S1	P 00
661277-0000-CEN-GTX0000-XX-SU-G-0001-A0700	S2	P03

**Project Status**  
 RIBA Stage 2

	<b>Client</b>	<b>Project</b>
	<b>Ministry of Justice</b>	<b>New Prisons Programme</b>

Ministry of Justice, 102 Petty France, London, SW1H 9AJ

**Project Description / Site**  
 New Prisons Programme  
 Gartree 2

**Project Address**  
 Site Adjacent to HMP Gartree

**Building Type**  
 SITE INFRASTRUCTURE

**Drawing Title**  
 Site-Block Plan-Demolition-Planning

	Drawn By	HKM	Date	28-04-2021
	Checked By	CGI	Date	28-04-2021
	Approved By	CGI	Date	28-04-2021

**Drawing Number**  
 661277-0000-PEV-GTX0011-ZZ-DR-A-9101  
 Delref B0700

**Sheet No.**  
 1 of 1  
**Scale**  
 1 : 1000  
**Orig. Sheet Size**  
 @ A1  
**Rev.**  
 P04

**Data Security Classification**  
 OFFICIAL  
**Suitability**  
 S3

