

SECTION A-A
1:1000

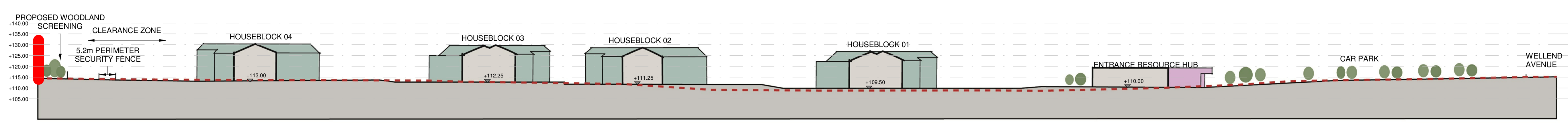

SECTION B-B
1:1000

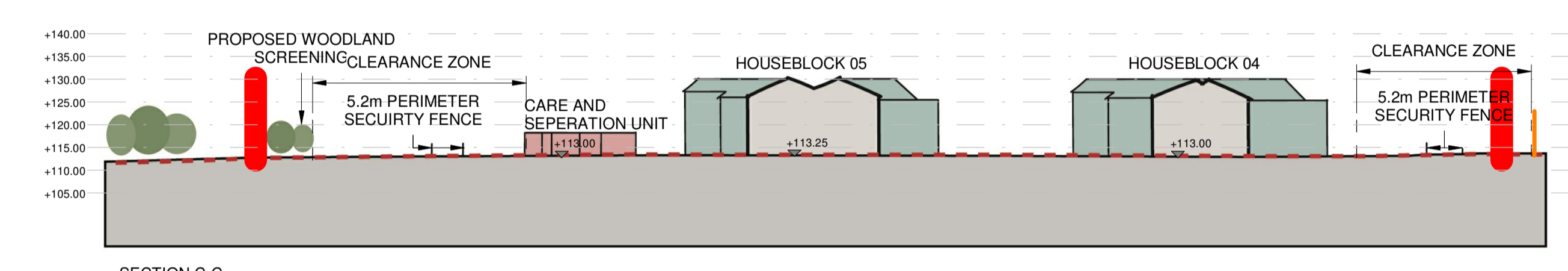

SECTION C-C
1:1000

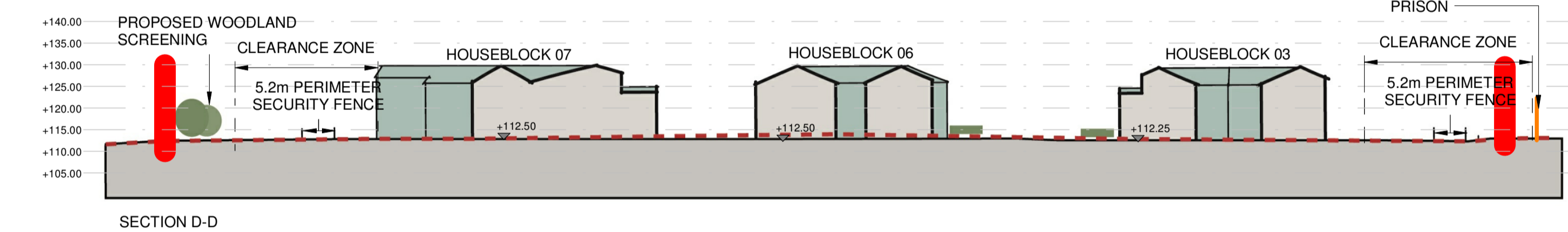

SECTION D-D
1:1000

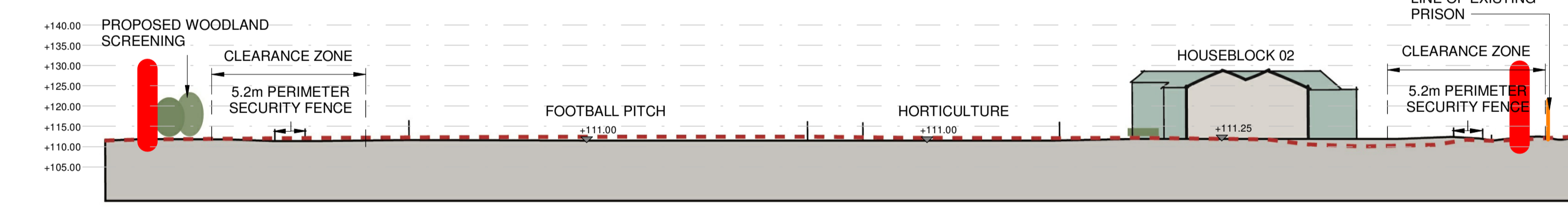

SECTION E-E
1:1000

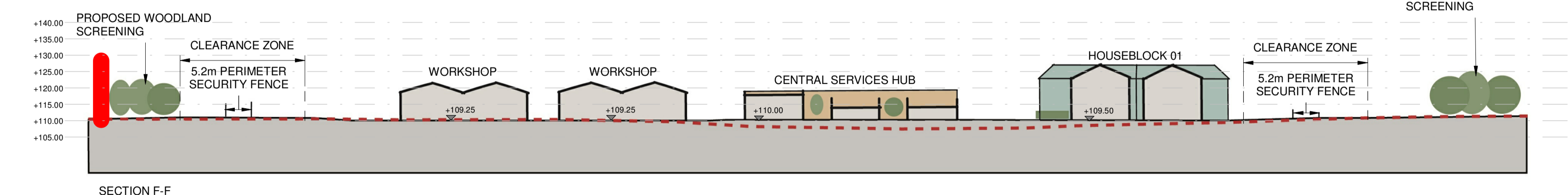

SECTION F-F
1:1000

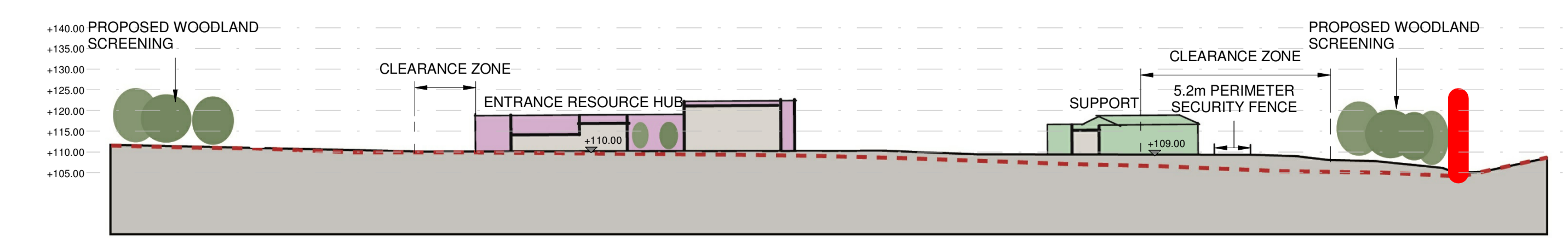

SECTION G-G
1:1000

	ENTRANCE RESOURCE HUB
	SUPPORT
	CENTRAL SERVICES HUB
	WORKSHOP
	CARE AND SEPERATION UNIT
	HOUSEBLOCK
	Application Red Line Boundary
	Line of Existing Prison
	Existing Site Contours

ALL LEVELS AND BUILDING HEIGHTS ARE INDICATIVE ONLY. FURTHER DETAIL TO BE ISSUED AS PART OF RESERVED MATTERS APPLICATION

Rev	Date	Description
P04	05.08.21	Revision clouds removed from sheet.
P03	26.07.21	Red line extent revised on Location Plan.
P02	21.06.21	Updated to Mace TA Comments
P01	30.04.21	First Issue

This document references the following linked files

File Reference	Status	Revision
661277-0000-PEV-GTX0000-XX-M3-A-0001-D0200	S1	P00
661277-0000-CEN-GTX0000-XX-SU-G-0001-A0700	S2	P03

Project Status
RIBA Stage 2

Client Project **New Prisons Programme**
 Ministry of Justice, 102 Petty France, London, SW1H 9AJ

Project Description / Site
New Prisons Programme
Gartree 2

Project Address
Site Adjacent to HMP Gartree

Building Type
SITE INFRASTRUCTURE

Drawing Title
Site-Sections-Proposed-Planning

	Drawn By	HKM	Date	28-04-2021
	Checked By	CGI	Date	28-04-2021
	Approved By	CGI	Date	28-04-2021

Drawing Number
661277-0000-PEV-GTX0011-ZZ-DR-A-9004
Delref B0700

Sheet No. 1 of 1
Scale As indicated
Orig. Sheet Size @ A1
Rev. P04

Data Security Classification
OFFICIAL
Suitability S3

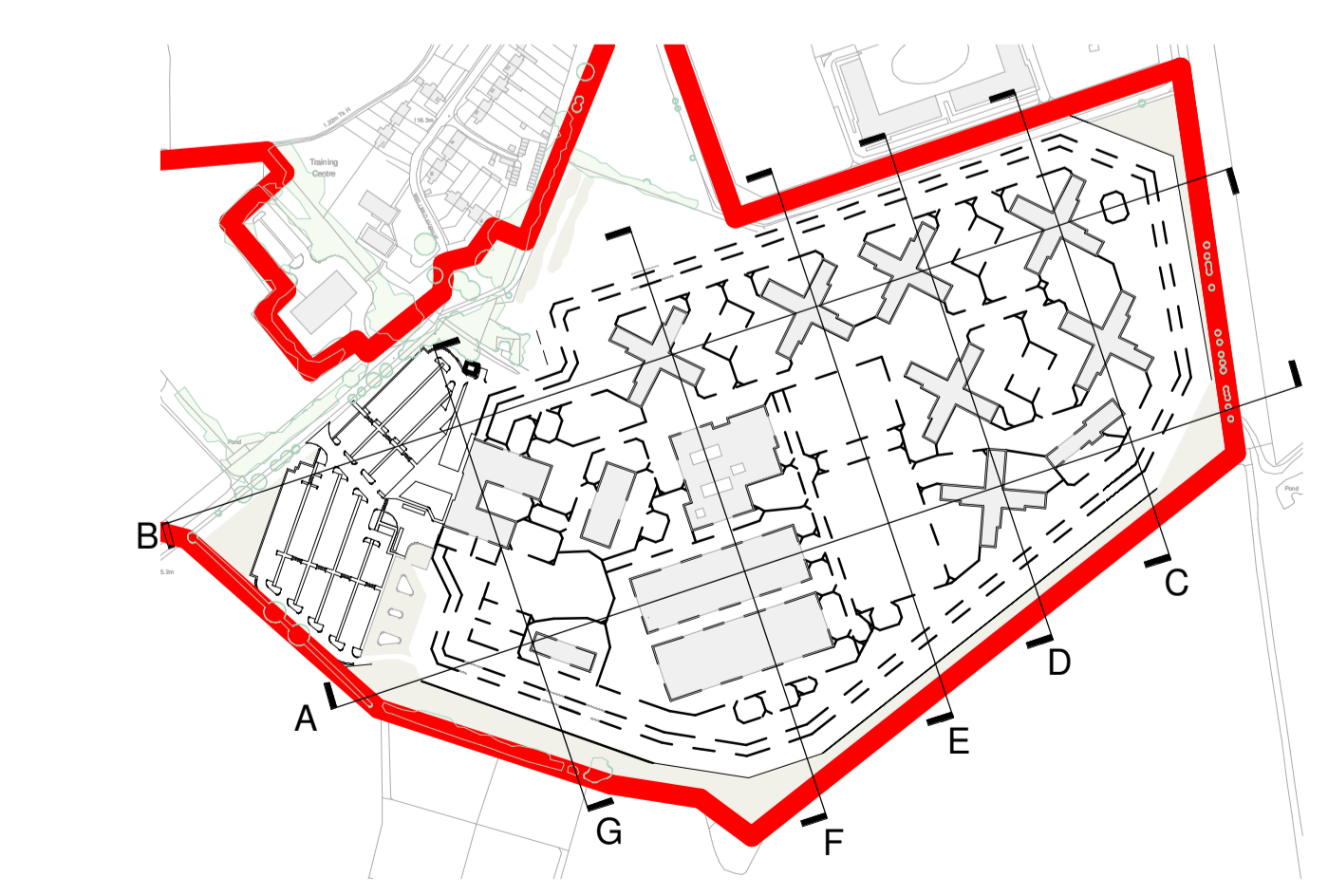

1 Plan-Site-Block-Proposed Key Plan
1:5000

